

70
YEARS

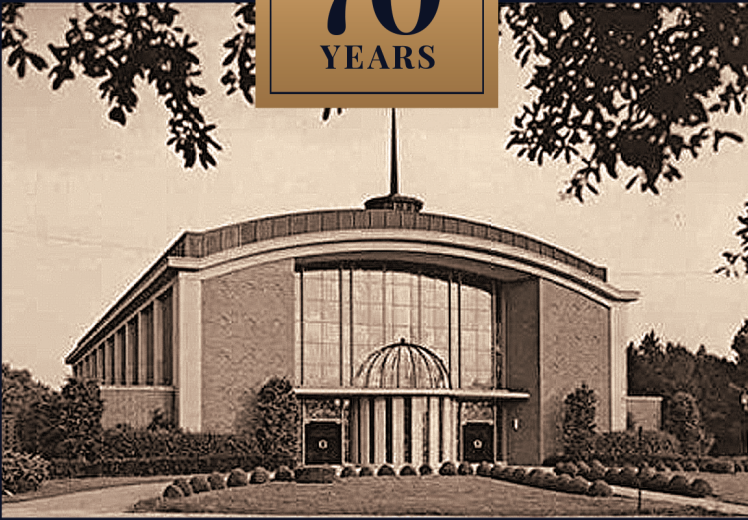

*In 1950, inspired by Mother Mary's appearance
to three young children, telling them to be messengers
of God's news, Our Lady of Fatima Parish and
School was founded.*

ANNUAL REPORT

2019 to 2020

A 70 YEAR JOURNEY



Mrs. Angela Isaacs **FROM OUR PRINCIPAL**

Together for 70 Years!

We started this school year with great expectations of celebrating 70 years of our Fatima School Legacy!

Our theme for the year was Roadmap to Sainthood which includes our past and present journey. Wherever the journey takes us in this life, we practice the virtues that lead us to Heaven and to Sainthood. Our goal at Fatima was and always will be to get our students to Heaven. We teach them about our Catholic faith — the traditions, the beauty, and the doctrine. On this journey, we practice the virtues of sainthood that will one day lead us home to God our Father, virtues of acceptance, sharing, service, peace, prayers, kindness, gratitude, joy, and love.

Little did we know that our 70-year journey would challenge us to practice these virtues in new ways through separation and COVID distance learning. But together, we've grown in this journey. Together, we've practiced the virtues.

Together, our 70-year legacy reveals that...

Together,
**OUR 70-YEAR LEGACY
REVEALS THAT ...**

We are more ...

We are more than Curriculum ...

We are Catholic

We are more than Testing ...

We are a Team

We are more than Literacy ...

We are Leadership

We are more than Science ...

We are Service

We are more than Math ...

We are Marian

We are more than Writing ...

We are Warriors

We are more than Friends and
Faculty...

We are Faith, Family, and Future

We are more than a school...

We are Fatima Strong

*Thank you for supporting
the Fatima Mission!*



FROM OUR PASTOR

"Roadmap to Sainthood" was the theme for the year 2019-2020 as our school celebrated seventy wonderful years of Catholic formation and education.

The number seventy calls to mind the book of Exodus that tells us of the seventy direct descendants of Israel (Jacob) who settled in Egypt (Ex 1:5). Some four hundred years later, Moses led the Israelites to the Promised Land (Gn 15:13-14 & Acts 13:16-20). God gave His people a roadmap as a guide in their travels (Ex 13:21) and a roadmap to holiness through the Ten Commandments (Ex 20:1-17). In His Sermon on the Mount, Jesus brought these commandments to fulfillment (Mt 5, 6, & 7).

Our theme during the year 2020-2021 is "Chosen to Make a Difference." We also celebrate with our brothers and sisters in the Diocese of Lafayette the Year of Saint Joseph. Joseph is the Spouse of the Blessed Virgin Mary and the foster-father of the Virgin's Son, Jesus Christ, true God and true man.

Joseph is a Hebrew name that means "may the Lord add." In Genesis, Rachel bore a son and "named him Joseph, saying, 'May the Lord add another son for me!'" (Gn 30:24). The Lord chose all believers and followers of Jesus and "added" them as sons and daughters to Saint Joseph, Husband of the Virgin Mary.

Make a difference this year by living the words of Saint Paul, "Encourage one another and build one another up [in love]" (1 Thes 5:11 & Eph 4:16). The Annual Report testifies to the impact that living faith and love have on our school family.

Msgr. Jefferson J. DeBlanc, Jr.



A Journey of Faith

From the moment they are born, we strive to give our children the very best. As babies we love and care for them; there is great joy and pride in that first step, and our hearts overflow the first time we hear the words Mommy or Daddy. That inevitable first day of school arrives surrounded by much anticipation, excitement and even a little apprehension. We have pride in their independence and feel good knowing they are being left in capable hands.

Fatima is all about a child's journey, from three years old to fourteen years old. Every single day that they are with us, each child is loved and cherished. We share the teachings of Jesus in class and how they are loved by God and others. Through this love, a Fatima students journey is filled with prayer, service and striving to live in God's grace. The 19-20 school year was filled with challenges, but through God's grace, we met these challenges, bringing forth opportunities for growth in our spiritual life and our "road to sainthood."

Godspeed

TO THE OLF CLASS OF 2020!

On March 13, Fatima School had to close due to COVID-19 and our 8th graders last year at OLF was cut short. The memories that would have been made, the traditions Fatima 8th graders look forward to and saying goodbye to their beloved elementary school did not happen. The administration, faculty and staff implemented plans to make the spring semester as normal and memorable as possible. It started with distance learning and these incredible 8th graders rose to the challenge. In true warrior spirit, these students worked hard, prayed together and ended the school year on a positive note. May God Bless this class always!



An Academic Journey Event!

"AN INNOVATION CELEBRATION" 70 YEARS OF TECHNOLOGY

For over three decades, Our Lady of Fatima Catholic School has included in its curriculum a symposium focusing on a specific topic. The first six consecutive themes highlighted an area of science. Since 1993, the symposium has facilitated an awakening of many new possibilities ranging from our Catholic faith, athletics, literature, Louisiana's diverse treasures, and the animal kingdom. We have journeyed through cultures of the world and learned how to be good stewards of the planet. The last symposium in 2016 was the Miracle Machine: A Study of the Human Body. Many of you probably remember that one!

For the 2019-2020 school year, the theme was "An Innovation Celebration" 70 Years of Technology. Students at Fatima are blessed with state-of-

the-art technology, so this school year we decided that knowing its origins will allow students a better understanding and appreciation of how far our school and our world have come with technology. The focus was on how technology has changed over the decades in areas such as transportation, agriculture, sports, and medicine. Students learned the history of communication, music, and entertainment by immersing themselves in hands-on learning, exhibits, commercial broadcasts, field trips, and guest speakers. They explored the history of innovation, gained a better understanding of our community and our world and how best to use these gifts for the greater glory of God. The symposium was a huge success and we appreciate all who made it happen.

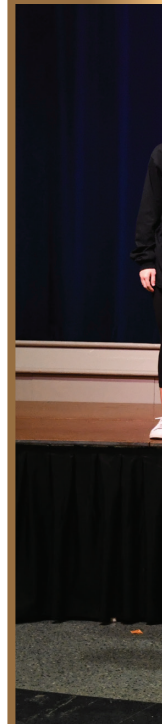



Symposium

FEBRUARY 2020

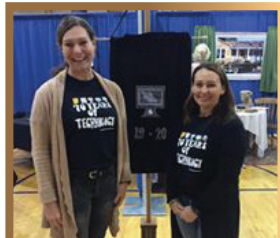





Symposium

FEBRUARY 2020

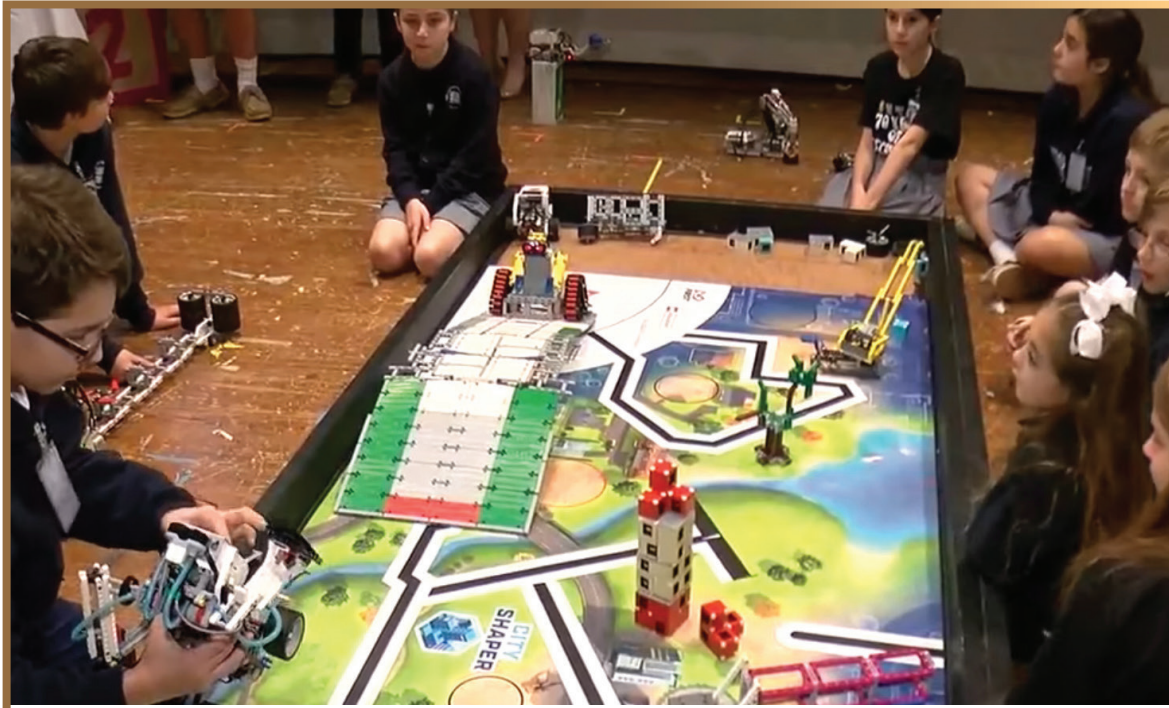



Leaders on the Journey

We appreciate the time, talent and treasure of all boards, committees, councils, volunteers and donors. Thanks for leading the way to another successful year!

Msgr. DeBlanc
Pastor

Mrs. Angela Isaacs
Principal

Mrs. Mary Angelle
Curriculum Administrator

Mrs. Lisa Melancon
Religion Administrator

Mr. George Hollier
Disciplinarian

Ms. Meagan Duhon
Director of Technology

Mrs. Angela Schoeffler
Director of Institutional Advancement





PARENTS' CLUB BOARD

Kate Rountree **President**

Anna Claire Inzerella **Vice-President**

Betsy Lopez **Secretary**

Ana Meaux **Treasurer**

Kristi Eames **Art Appreciation Chair**

Beth Tate **Bingo Chair**

Allison Alesi **Communications Chair**

Meg Mourain **Fatima Families Chair**

Lauren Swan **Fall Festival Chair**

Lindsay Hoyt **Field Day Chair (5th-8th)**

Emily Foreman **Field Day Chair (PreK3-4th)**

Emily Babineaux **Fundraising Chair**

Antoinette Guthrie **Hospitality Chair**

Fran O'Neal **Legal Advisor**

Kate Heinen **Library Volunteer Chair**

Kristan Lambert **Lunch Room Chair**

Katie Heard **Room Mom Chair**

Eugenie Lemoine **Spirit Shop Chair**

Anne-Marie Templet **Symposium Chair**

Gwen Foreman **Tennis Mixer**

Emily Clark **Warrior Leader Chair**

Lane Parker **Booster Club Liason**

Bridget Alfonso **Bingo Co-Chair**

Kelly Romero **Fall Fest Co-Chair**

Lynne Duay **Warrior Leader Co-Chair**

Ashley Domingue **Hospitality Co-Chair**





ADVISORY COUNCIL

Al Patin **Chairperson**

Kim Privat **Vice-Chairperson**

Spook Moncla **Secretary**

Emily Babineaux

Katie Heard

Ken Miller

Beth Resweber

John Weaver

Ex-Officio Members:

Msgr. Jefferson DeBlanc

Mrs. Angela Isaacs

Kate Rountree



FOUNDATION BOARD

OFFICERS

Todd Lambert **President**
Blake David **Vice President**
Stuart Billeaud **Secretary**
Jeremy Meaux **Treasurer**

FOUNDATION DIRECTORS

Emily Babineaux
Jude Bares
Don Capretz
Stephen Gauthier
Kay Gautreaux
Beth Gossen
Becky Kreamer
Joan Moody
Stephen Moore
Fran O'Neal
Joshua Pellerin
Beth Resweber
Bret Resweber
Kelly Romero
Kevin Swan

EX-OFFICIO MEMBERS

Msgr. Jefferson DeBlanc
Barry Heinen
Angela Isaacs
Angela Schoeffler
Al Patin
Kate Rountree
Angela Schoeffler **Executive Director**
Caroline White **Associate Director**





ALUMNI COUNCIL

OFFICERS

President Sarah Blum Mourning, '97

President Elect Deanie Spikes, '76

Secretary Liz Cantrelle Miller '82

Treasurer Becca Murphree

Principal Angela Isaacs

Director of Institutional Advancement
Angela Schoeffler

Director of Admissions and Alumni Affairs
Charlotte Huval

Associate Director of Advancement
Caroline White



MEMBERS

Kay Sibille Richard '83
 Barbara Poche '70
 Alise Chabaud Hagan '97
 Nanette Soileau Heggie, '82
 Helen Plonsky Escott '82
 Mary Moody Domingue '78
 Virginia Cantrelle Crockett '77
 Kathleen Cassidy Clay '76
 Doris Regan Tatford, '74
 Kay Karre Gautreaux, '80
 Dana Guilbeau Bosch '87
 Angie Bradley Moreau, '83
 Paula Lagneaux Gibbens, '61
 Alice Arceneaux Guedry, '76
 Denise Richard Lanclos, '79
 Nikki Vincent Tonore, '84
 Joel Robideaux, '80



Pat Cantrelle Sonnier '73
 Rebecca Smith Taylor '83
 Stacy Fisher Brown '83
 Stephanie McCready Buchholz '88
 Jeannie Henderson Doucet '72
 Phyllis Scotola '83
 Jennifer Burnette '83
 Charlene Judice '08



THE FATIMA FOUNDATION PRESENTS

Mimi & Pop's Playground

The Fatima Foundation had a very successful year. The \$70.00 for 70 Years campaign allowed us to refurbish the entire PreK-Kindergarten playground. One generous donor, the late Mr. Tom Butcher, was instrumental in making it happen.

When Mr. Butcher heard about the need for the playground, he immediately thought of his deceased wife, Mrs. Betty. He and his children thought this would be a great way to honor her and her love of Fatima for over 65 years. Along with Mr. Butcher, we worked on plans most of the school year. Due to the pandemic, plans got



delayed and the project took longer than anticipated. Unfortunately, Mr. Butcher passed away before it was complete. Fittingly, the playground is now in honor of Mr. and Mrs. Butcher. We know both of them are smiling down on our students as they run, laugh and play on this awesome new play area.

\$70 FOR 70 PLAYGROUND FUND DONORS

Anonymous
Christopher and Susie
Arsement
Jared and Camille Arsement
Erroll and Suzanne
Babineaux
Michael and Jeannie Bailey

Brett and Morgan Berard
Jeanne Bergeron
Mr. and Mrs. Bobby Bernard
Jeffery and Caridad Blum
Charles and Deanna Bodin
Tony and Leah Bourgeois
Francis and Connie Boustany
Benjamin and Amanda
Bouterie

Edward and Connie Bouterie
Joseph and Jessica Breaux
Brent and Yvette Broussard
Earl and Kristen Brown
John and Dotsie Butcher
Thomas Butcher
Steven and Elizabeth Buteau
Daniel and Belinda Cavell
Reverend Lawrence A. Cavell

Datie Cespiva
 Wayne and Shelley Cestia
 Thomas and Lisa Chance
 Suzan Chatman
 Classic Business Products
 R. C. and Lydia Cloninger
 William and Dana Clouatre
 Patrick and Genie Comeaux
 George and Ann Cook
 Anne Costello
 Al and Phyllis Daugereaux
 John and Jamie Davidson
 Peter and Carol Dazzio
 Monsignor DeBlanc
 Jay and Marlisa Duhon
 Steven and Melissa Dupuis
 Tyson and Amy Dupuis
 Mary P. Falterman
 Bonnie Francois
 Ronald and Patsy Fremin
 Edgar Gankendorff
 Austin Gauthier
 Garrett and Mallory Gauthier
 Racheed and Stacy Ghanami
 Daniel and Jeanette
 Gonsoulin
 Rebecca Greig
 Juno and Alice Guedry
 Chelsie Guillory
 Richard and Kathryn Haik
 Gary Hebert
 Jeramie and Lacy Hebert
 Loney and Vickie Hebert
 Paul Hebert
 Trey and Samantha Hebert
 Hans and Katherine Heinen
 George and Jackie Horton
 Charlotte Huval
 Jed and AnnaClaire
 Inzerella
 Scott and Angela Isaacs
 Kim and Kay Judice
 Kim and Stephanie Judice

Marc and Michelle Judice
 Patrick and Kathi Kane
 Louise Kayser
 Terrance and Michele
 Keenan
 Terry and Michelle Keenan
 Charles and Rebecca
 Kreamer
 Bradford T. Laperouse
 Dorothy Lavergne
 Trey LeBlanc
 William and Sarah LeBlanc
 John Lemaire
 Daniel and Raegan Maggio
 George and Paula Marcotte
 Craig and Krista Meier
 Kim and Lynn Menard
 Robley S. Menard
 Robert and Paula Merrill
 Elizabeth A. Miller
 Kenneth and Rebekke Miller
 Andrew and Christy Mims
 Laurel Montagnet
 Steve and Sandra Moore
 MPW Properties
 Mr. Frank Nickelson
 and Mrs. Rosemary Cox
 William and Lori Parker
 Kirby Pecot
 Kraig and Glynis Peterson
 Barbara Poche
 Malcolm and Camille Poche
 J. Michael and Teri Poole
 Gary and Mary Porubsky
 Mark and Jennifer Potier
 Edwin and Christine Preis

Raffaele Raimondi
 John and Dolores Richard
 Loretta B. Richard
 Evalyn and Bob Rodgers
 Tommie and Janice Rogers
 Keith and Tammy Romero
 Scott and Parrish Romero
 Regan E. Roth
 David and Sarabeth
 Rountree
 Jayme Russo
 Cathy M. Schuster
 Benjamin Simms
 Elizabeth R. Smith
 James and Germaine Smith
 James and Libby Sonnier
 Jim Sonnier
 Brian and Nannette St. Cyr
 Henry and Penny Stefanski
 Richard and Mary Ellen
 Stegall
 Jerry and Rosalie Strevia
 Stuller Family Foundation
 Kevin and Lauren Swan
 Leander and Doris Tatford
 Cassie and Ben Thibeaux
 George Toma
 Dale and Tana Trahan
 Hilary Vice
 Joseph and Renee Wolf



SPONSORS & DONORS

PLATINUM SOCIETY

Anonymous

Anonymous

Nick and Lauren Blanda

Robert and Ann Butcher

Stuller Family Foundation

The Dolly Hawthorne
Foundation

Thomas and Lisa Chance

Thomas Butcher

The Lambert Family



SPONSORS & DONORS

BLUE & GOLD

Doug Ashy Building
Materials

Louisiana Scrap Metal
Recycling

Hunco Real Estate, LLC

Paul's Jewelry Store

Exxon Mobil Educational
Alliance

McGill Precision
Waterjet

Steven and Debra Ashy

Erroll and Emily
Babineaux

Bryan and Tyler Bello

Brett and Morgan
Berard

Stuart and Keisha
Billeaud

Don and Tish Capretz

Crystall Coroy

Bryan and Danielle
Couvillion

Monsignor Jefferson
DeBlanc

Derrick and Amy Earles

Cade and Brittany
Eskridge

Brian and Lauren Etier

Richard and Becky
Flower

Andrew and Emily
Foreman

John and Gwendolyn
Foreman

Ronald and Katy Fremin

Joe and April Gaar

Stephen and Christina
Gauthier

Garett and Mallory
Gauthier

Mitch and Kay
Gautreaux

Racheed and Stacy
Ghanami

Gerald and Beth Gossen

James and Dianne
Gosslee

Jeff and Pam Grist

Michael and Antoinette
Guthrie

Michel and Katherine
Heard

Charles and Rebecca
Kreamer

Ross and Beth LeBlanc

Louisiana Orthopaedic
Specialist

Robert and Paula Merrill

Dal and Leslie Miller

Billy and Allison Napier

J. Michael and Teri Poole

Robert and Caroline
Potier

Bret and Beth Resweber

James and Germaine
Smith

Daniel and Mary Spiller

Kevin and Lauren Swan

Terry and Sam Wofford

Blaise and Monica
Zuschlag

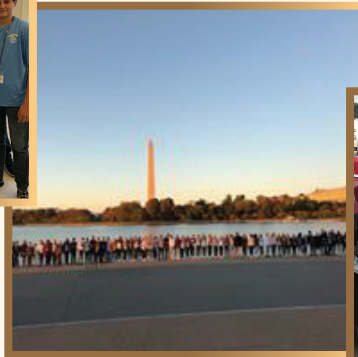
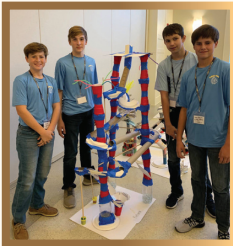

SPONSORS & DONORS

WARRIOR CLUB

Jared and Camille
Arsement

Charles and Deanna
Bodin

Classic Business Products

Justin and Alyssa
Fontenot

Marguerite Grettner

Kim and Stephanie Judice

Marc and Michelle Judice

Frank and Bobbi Marino

Lee and Doris Tatford

Dale and Tana Trahan

FRIENDS OF FATIMA

Christopher and Susie
Arsement

Rosemary Azar

Erroll and Suzanne
Babineaux

Michael and Jeannie
Bailey

Brett and Morgan Berard

Jeanne Bergeron

Jeffery and Caridad Blum

Betty Bourgeois

Tony and Leah Bourgeois

Francis and Connie
Boustany

Benjamin and Amanda
Bouterie

Edward and Connie
Bouterie

Joseph and Jessica
Breaux

Brent and Yvette
Broussard

Earl and Kristen Brown

John and Dotsie Butcher

Steven and Elizabeth
Buteau

Daniel and Belinda Cavell

Reverend Lawrence A.
Cavell

Datie Cespiva

Wayne and Shelley Cestia

Suzan Chatman

R. C. and Lydia Cloninger

William and Dana
Clouatre

Patrick and Genie
Comeaux

George and Ann Cook

Anne Costello

Mark and Clelie Couvillon

Al and Phyllis Daugereaux

John and Jamie Davidson

Peter and Carol Dazzio

Edwin and Mary Dressel

Jay and Marlisa Duhon

Tyson and Amy Dupuis

Steven and Melissa
Dupuis

Mary P. Falterman

David and Stacy Fisher

Fisher Early Childhood
Development Center

Bonnie Francois

Ronald and Patsy Fremin

Edgar Gankendorff

Austin Gauthier

Going, Sebastian, Fisher &
Lebouef, LLP

Daniel and Jeanette
Gonsoulin

Rebecca Greig

Juno and Alice Guedry

Chelsie Guillory

Richard and Kathryn Haik

Lisa Hargrove

Paul and Susan Hebert

Jeramie and Lacy Hebert

Barney and Suzy Hebert

Loney and Vickie Hebert

Gary Hebert

Hans and Katherine
Heinen

George and Jackie Horton

Kent and Charlotte Huval

Jed and AnnaClaire
Inzerella

Scott and Angela Isaacs

Mark and Patricia Jones

Kim and Kay Judice

Patrick and Kathi Kane

Louise Kayser



SPONSORS & DONORS

Terry and Michelle
Keenan

Joseph and Lauren
LaBauve

Dorothy Lavergne

Trey LeBlanc

William and Sarah
LeBlanc

John Lemaire

MPW Properties

Daniel and Raegan
Maggio

James Mallia

George and Paula
Marcotte

Robert and Joan Martin

Jack and Lucie McElligott

Craig and Krista Meier

Robley S. Menard

Kim and Lynn Menard

Elizabeth A. Miller

Kenneth and Rebekke
Miller

Andrew and Christy Mims

Laurel Montagnet

Mr. Frank Nickelson and
Mrs. Rosemary Cox

William and Lori Parker

Kirby Pecot

Kraig and Glynis Peterson

Barbara Poche

Malcolm and Camille
Poche

Gary and Mary Porubsky

Mark and Jennifer Potier

Edwin and Christine Preis

Saul and Christian Prejean

Raffaele Raimondi

Loretta B. Richard

John and Dolores Richard

Evalyn and Bob Rodgers

Tommie and Janice
Rogers

Scott and Parrish Romero

Keith and Tammy Romero

Regan E. Roth

David and Sarabeth
Rountree

Jayme Russo

Edward and Angela
Schoeffler

Cathy M. Schuster

Dwight and Charlotte
Sicard

Benjamin Simms

Elizabeth R. Smith

James and Libby Sonnier

Jim Sonnier

Brian and Nannette St. Cyr

Henry and Penny
Stefanski

Richard and Mary Ellen
Stegall

Jerry and Rosalie Strevia

Cassie and Ben Thibeaux

George Toma

Dale and Tana Trahan

Hilary Vice

Howard and Jan
Waguespack

James and Elizabeth
White

Joseph and Renee Wolf



SPONSORS & DONORS

ENDOWMENT & MEMORIAL ENDOWMENT

Steven and Debra Ashy
Rosemary Azar
Stuart and Keisha Billeaud
Betty Bourgeois
Brent and Yvette Broussard
Robert and Ann Butcher
Don and Tish Capretz
Daniel and Belinda Cavell
Thomas and Lisa Chance
Mark and Clelie Couvillon
Monsignor Jefferson DeBlanc
Mary Edith Dressel
David and Stacy Fisher
Fisher Early Childhood Development Center
Richard and Becky Flower
Joe and April Gaar
Stephen and Christina Gauthier
Mitch and Kay Gautreaux
Going, Sebastien, Fisher & Lebouef, LLP
Gerald and Beth Gossen
Jeff and Pam Grist
Michel and Katherine Heard
Barney and Suzy Hebert
Scott and Angela Isaacs
Kim and Stephanie Judice
Joseph and Lauren LaBaue

Ross and Beth LeBlanc
James Mallia
Frank and Bobbi Marino
Robert and Joan Martin
Jack and Lucie McElligott
Stephen and Linda Moore
J. Michael and Teri Poole
Saul and Christian Prejean
Bret and Beth Resweber
Edward and Angela Schoeffler
Dwight and Charlotte Sicard
Keith and Esther Tolbert
Howard and Jan Waguespack
Wells Fargo Foundation Educational Matching Gift Program
James and Elizabeth White
Blaise and Monica Zuschlag

TECHNOLOGY

Anonymous
Jared and Camille Arsement
Erroll and Suzanne Babineaux
Bryan and Tyler Bellelo
Robert and Ann Butcher
Exxon Mobil Educational Alliance
Justin and Alyssa Fontenot
Marguerite Grettner
Jeff and Pam Grist
Scott and Angela Isaacs
Charles and Rebecca Kreamer
The Lambert Family
J. Michael and Teri Poole
Daniel and Mary Spiller
Terry and Sam Wofford

ATHLETICS

Kevin and Jennifer Couvillon
John and Gwendolyn Foreman
The Lambert Family



SPONSORS & DONORS

LITTLE LAGNIAPPE

Lorraine Allain	Robert and Ashley Cook	Tony and Kay Herpin
Frank and Dolores Ancona	Al and Phyllis Daugereaux	John and Carol Higgins
Ronald and Joan Arceneaux	Don and Jeanette Deaton	Michael and Darlene Hillman
Siby and Reena Ayalloore	Ravelly and Renee' Domingue	Trey and Brienne Hodges
Jerry and Marielle Babb	Dorothy Ducote	Timothy and Jennifer Hoffpauir
Erroll and Suzanne Babineaux	Ben and Brittany Eldridge	James and Gayle Howell
Charles and Elizabeth Baudoin	Paul and Lillie Favaron	Fred and Karen Hoyt
Brett and Morgan Berard	Charles and Erin Fenstermaker	Greg and Rachel Inzerella
Barry and Becky Berthelot	John and Linda Fontenot	Court and Elaine Joel
James and Norma Blackwell	Andrew and Emily Foreman	Mark and Patricia Jones
Charles and Deanna Bodin	Darrell and Mary Catherine Francois	Mrs. Elsie Judice
Tony and Leah Bourgeois	Robert and Suzy Freeman	Gerald and Lynda Judice
Edward and Connie Bouterie	Benny and Frances Garrard	Kim and Kay Judice
Jason and Dawn Breaux	Bobby and Allison Gauthier	Kim and Stephanie Judice
Harry and Annette Broussard	Garett and Mallory Gauthier	Dirk and Evelyn Kavanagh
Jennings and Paulette Broussard	Jim and Jane Gauthier	Terrance and Michele Keenan
Betty Buller	Robert and Patti Gauthier	Earl and Claire Kierulf
Steve and Jean Butaud	Ed and Paula Ghanami	Charles and Rebecca Kreamer
Steven and Elizabeth Buteau	Rustum and Alice Girouard	Darrel and Jennifer Landry
Marty and Aundria Cannon	Earl and Ellen Gondron	Kevin and Erin Lasseigne
Robert and Eleanor Carriker	Daniel and Jeanette Gonsoulin	James and Kathy Laurent
Lee and Teresa Castille	James and Dianne Gosslee	Doug and Kathy LeBlanc
Adrian and Betsy Castro	Marguerite Grettner	Judy LeBlanc
Wayne and Goldie Cestia	Jeff and Pam Grist	Michael and Krystle LeBlanc
Paul Champagne	Ralph and Juanita Guerin	Terry and Lou LeBlanc
Ray and Jackie Chapman	Jerry and Loula Guilbeau	James and Louan LeDoux
Glenn and Kathy Comeaux	Ken and Brenda Guilbeau	Lance and Jessica Leger
George and Ann Cook	Richard and Kathryn Haik	Robert Lemoine
	Lisa Hargrove	Larry and Connie Louviere
	Loney and Vickie Hebert	Thomas and Jackie Maggio
	Paul Hebert	Rajah and Brenda Mascarinas
		Benjie and Debra Meaux
		Kim and Lynn Menard

SPONSORS & DONORS

LITTLE LAGNIAPPE CONTINUED

Robert and Paula Merrill
Chip and Patsy Metz
Andrew and Christy Mims
Cathy Parker
John and Sharon Passmore
Keith and Cindy Patin
Ryan and Traci Pecot
Malcolm and Camille Poche
James C. Pontiff
J. Michael and Teri Poole
John and Barbara Privat
David and Paula Prochaska
Richard and Susan Randol
Garland and Marlene Reed
John and Debra Reed
Albert and Mary Sue Resweber

Bret and Beth Resweber
Carl and Jacquelyn Richard
George and Nancy Richard
Danley and Adele Romero
John and Kathy Rongey
Michael and Katie Rongey
David and Sarabeth Rountree
Mark and Tonya Samii
Phyllis Savoy
Jimmy and Virginia Shea
Charles and Jennifer Smith
James and Libby Sonnier
Daniel and Mary Spiller
Dianna Sprague
Gerard and Denise St. Pierre
Henry and Penny Stefanski

Roger and Theresa Strojny
Kevin and Lauren Swan
Leander and Doris Tatford
Joel and Paula Taylor
Larry and Annette Theriot
Priscilla Thierry
Glenn and Sue Thomas
Adrian and Kathy Van Dyke
David and Donna Vial
Jeffery and Megan Vidacovich
William and Alyson Vidacovich
Robert and Rosemary White
Terry and Sam Wofford
Dorothy Wolff
Blaise and Monica Zuschlag



SPONSORS & DONORS

ALUMNI FUN RUN

AAA Factory Direct Blinds and Shutters

Ahrens Investment Partners LLC

Andrew R. Tregre, Northwestern Mutual

Bohn, Joseph and Swan Eye Center

Broussard and David, LLC

Bryan & Kevin Couvillion Insurance Agency LLC

Classic Business Products

Coin and Treasure Co.

Darnall Sikes Wealth Partners LLC

David and Denise Lanclos

Elite Dance Force

Fisher's Early Childhood Development Center

Heggie Investment Partners LLC

Hunco Real Estate, LLC

Ison G. Fontenot

John Martin, M.D.

Joretta Chance

Louisiana Concrete Pumpers, LLC

Marino South Abstracts Inc

Martin Perret Quality Plus

McGill Precision Waterjet

Navigation Electronics, Inc

Neighbors Pharmacy

Olde Tyme Grocery

Physical Therapy South

Plonsky & Escott, Inc.

Red Lerille's Health Club

South College Center

Speech Language Specialists, Inc.

Summit Financial

Synergy Land Group, LLC

LIBRARY, GRANTS, & MISCELLANEOUS

Nick and Lauren Blanda

Shirley Decoux

The Dolly Hawthorne Foundation

Jeremy and Amelie McGill

Dal and Leslie Miller

David and Sarabeth Rountree

Scotty and Rose Ann Turner

AUCTION

Chris and Stephanie Afeman

Amor

Anonymous

Erroll and Emily Babineaux

Brett and Morgan Berard

Nick and Lauren Blanda

Brian and Lauren Etier

Cajun Cooking Rigs

Brent and Marae Carriere

Wayne and Shelley Cestia

Chicken Salad Chick

Coastal Chemical Co, LLC

Crystall Coroy

Jean-Paul and Jennifer Coussan

Bryan and Danielle Couvillion

Blake and Amber David

Doug Ashy Building Materials

Derrick and Amy Earles

Element

Cade and Brittany Eskridge

Brian and Lauren Etier

Andrew and Emily Foreman

Gwen Foreman

Ronald and Katy Fremin

James and Jessica Fussell

Garett and Mallory Gauthier

Racheed and Stacy Ghanami

Michael and Antoinette Guthrie

Joshua and Darla Hebert

Richard and Lindsay Hoyt

Hunco Real Estate, LLC

Ross and Beth LeBlanc

Louisiana Orthopaedic Specialist

Louisiana Scrap Metal Recycling

Max and Jules Salon

Muse

Billy and Allison Napier

Paul's Jewelry Store

Robert and Caroline Potier

Stephen and Marla Sere'

Kevin and Lauren Swan

Blaise and Monica Zuschlag

ANNUAL REPORT DESIGN

Dovetail Digital Marketing, Allison Alesi

2019-2020 FINANCIALS

OUR LADY OF FATIMA SCHOOL

REVENUE

Tuition & Fees	\$6,087,199
Afterschool Care	\$136,255
Out of Parish	\$76,021
Perpetual Maintenance	\$88,050
Diocesan Subsidies	\$5,824
Foundation	\$56,603
Required State Services	\$45,845
Interest & Dividends	\$46,180
Technology	\$112,818
Partners in Education	\$89,289
Grants & Donations (Including Foundation Grants)	\$73,686
Parents' Club	\$169,543
Booster Club	\$0
Athletic - Other (Concessions, Student Participation Fees, Intramurals)	\$66,163
Extra Curricular (Clubs, Yearbook, Alumni, School Play, Student Directory)	\$55,344
TOTAL REVENUE	\$7,108,820

EXPENSES

Employee Salaries	\$4,330,564
Employee Benefits	\$1,372,050
Depreciation Expense	\$0
Administrative	\$84,227
Instructional	\$283,465
Utilities	\$110,804
Plant Maintenance	\$74,500
Development	\$9,252
Parents' Club	\$57,297
Athletics(student activities)	\$93,683
Tuition Grants (scholarships)	\$94,401
Alumni, Clubs, Yearbook, Student Directory, Awards, Website	\$80,941
Computer Technology	\$130,520
Building & Special Projects	\$229,730
Diocesan Tax	\$21,096
Miscellaneous Expense (Loss/(Gain) on Invest., Safe Environment)	\$8,962
TOTAL EXPENSES	\$6,981,482

REVENUES OVER EXPENSES

\$127,328

ASSETS

Cash	\$1,921,793
Receivables	\$3,611,808
Prepaid Expenses	\$1,739
Investments	\$2,022,867
Building & Equipment	\$4,718,048
Less: Depreciation	\$(3,090,764)
TOTAL ASSETS	\$9,185,491

LIABILITIES & DEFERRED REVENUE

Accrued Salaries, Benefits, Taxes	\$444,097
Accounts Payable	\$0
Unearned Tuition and Fees	\$6,251,592
TOTAL LIABILITIES & DEFERRED REVENUE	\$6,695,689

FUND BALANCE

Unrestricted Funds-Prior Year	\$(158,028)
Temporary Restricted Funds - Prior Year	\$2,161,749
Permanently Restricted Funds - Prior Year	\$358,753
Current Year Activity	\$127,328
TOTAL FUND BALANCE	\$2,489,802

LIABILITIES & FUND BALANCE

TOTAL LIABILITIES, DEFERRED REVENUE, & FUND BALANCE	\$9,185,491
--	--------------------



OUR LADY OF FATIMA FOUNDATION

ASSETS

Cash	\$91,800
Cash Reserves	\$193,166
Marketable Securities	\$2,304,200
Computers	\$9,506
TOTAL ASSETS	\$2,598,672

LIABILITIES & FUND BALANCE

Liabilities	
Fund Balance	\$2,598,672
TOTAL LIABILITIES & FUND BALANCE	\$2,598,672



**OUR LADY OF FATIMA
CATHOLIC SCHOOL**
2315 JOHNSTON STREET
LAFAYETTE, LA 70503

NON-PROFIT
US POSTAGE

PAID

LAFAYETTE, LA
PERMIT NO. 255

